UV GULF
INSPECTION & TRAINING

شركة خليج التعقيب الموحد للفحص
7158 King Khalid St, Al Khobar, Saudi Arabia 34427
Telephone : +966 1383 11390 Fax : +966 1383 12077
Email : info@uvgulf.com Website: www.uvgulf.com

CERTIFICATE NO
INCRT01376

CERTIFICATE OF THOROUGH EXAMINATION

21-AUG-2023
APPROVED
BY THIRD PARTY

Manlift / S28SJ-160

OWNER DETAILS
SUDHIR EQUIPMENT RENTAL COMPANY
AL AMIR MUHAMMED IBN FAHD ROAD
Dammam

WORK ORDER	:	INSJO00661
STICKER NO	:	002863
TAG NO	:	NA
COLOR CODE	:	NA
TIME SHEET NO	:	02287

PO / QUOTATION	:	NA
ITEM DESCRIPTION	:	DIESEL POWERED MANLIFT WITH THE CAPACITY OF 340.19 KG & WORKING HEIGHT OF 28.21 M
ITEM LOCATION	:	JEDDAH

VISUAL TEST	LOAD TEST	FUNCTIONAL TEST	WITNESS ONLY	TECHNICAL CONSULTANCY
☑ YES ☐ NO	☐ YES ☑ NO	☑ YES ☐ NO	☐ YES ☑ NO	☐ YES ☑ NO

AT THE TIME OF INSPECTION BELOW DESIGNATED DETAILS ARE FOUND and THE ITEM WAS EXAMINED THROUGHOUT

MANUFACTURER	MODEL/TYPE	MANUFACTURED ON	SERIAL NO
JLG	860SJ	2017	0300236316
OWNER ID	ENGINE POWER	ENGINE S/N	CAPACITY / S.W.L.
S28SJ-160	50 KW	NA	340.19 KG
WORK PROCEDURE	STANDARD USED	PREVIOUS EXPIRY	PREVIOUS INSPECTION DETAILS
NA	ANSI/SAIA A92.5	NA	NA

ATTACHMENT DETAILS : ☑ YES ☐ NO

ITEM DESCRIPTION	MODEL/TYPE	SERIAL NO	CAPACITY	RESULT
MAN BASKET	NA	NA	340.19 KG	PASS

LOAD TEST READING and TECHNICAL SPECIFICATION	LOAD TEST (NA) % OF SWL	PROOF LOAD TEST (NA) % OF SWL
☐ YES ☑ NO	☐ YES ☑ NO	☐ YES ☑ NO

BOOM LENGTH METER	RADIUS METER	ANGLE DEGREE	TEST LOAD TONNE	S.W.L TONNE	REMARKS RESULT	MAIN HOOK BLOCK SWL NA	AUX HOOK BLOCK SWL NA
NA	NA	NA	NA	NA	NA	MAIN HOIST WIRE ROPE NA	AUX HOIST WIRE ROPE NA
NA	NA	NA	NA	NA	NA	MAX BOOM LENGTH NA	PART LINE/REEVE NA
NA	NA	NA	NA	NA	NA	MAX RUNWAY LENGTH NA	BRIDGE GIRDER LENGTH NA
NA	NA	NA	NA	NA	NA	MAX LIFTING HEIGHT NA	TROLLEY QTY NA

RECOMMENDATION/CONCLUSION: FOUND SATISFACTORY

RESULT

INSPECTION DATE : 21-AUG-2023

EXPIRY DATE : 20-FEB-2024

☑ APPROVED ☐ REJECTED

AUTHORIZED BY : Sayed Rafik Abdullah

INSPECTED BY : Hashir Habeeb

No liabilities will be considered against UV Gulf Co. Ltd. for failure, damage or other occurrence to client owned or operated equipment due to misuse, improper installation, poor maintenance, environmental condition, nature disaster, operator mistakes and uncontrolled operation. The concerned Inspector or representative has thoroughly examined the item in accordance with relevant standards. Inspection indicates that the mentioned item/machine/tools has no apparent defects which may prove dangerous during normal operation and it's found satisfactory for further use under specified manufacturer manual/guide and operated by a certified operator. This certificate shall not be generated without an official approval in between UV Gulf and Client. This Certificate becomes invalid if any modification/alteration is made to the item.

شركة خليج التعقيب الموحد للفحص
7158 King Khalid St, Al Khobar, Saudi Arabia 34427
Telephone : +966 1383 11390 Fax : +966 1383 12077
Email : info@uvgulf.com Website: www.uvgulf.com

شركة خليج التعقيب الموحد للفحص
7158 King Khalid St, Al Khobar, Saudi Arabia 34427
Telephone : +966 1383 11390 Fax : +966 1383 12077
Email : info@uvgulf.com Website : www.uvgulf.com

APPROVED

STICKER NO 002863

EQUIPMENT NAME / ID	Manlift / S28SJ-160
INSPECTION TYPE	Visual Test, Functional Test
SERIAL NO	0300236316
S.W.L	340.19 KG
INSPECTION DATE	21-AUG-2023
EXPIRY DATE	20-FEB-2024

	% S.W.L	LOAD CHART	
BOOM LENGTH	RADIUS	TEST LOAD	S.W.L

INSPECTED BY: Hashir Habeeb

CERTIFIED VENDOR'S OF
SAUDI ARAMCO 10108615 | SEC 0005022158 | SWCC 0001003426 | SAR 3573 | KAFD 784

SEE INSPECTION REPORT FOR DETAILS:

This sticker is issued by UV Gulf and any type of edit, overwrite, replace and erase by unauthorized person is liable to rejection of this sticker

No liabilities will be considered against UV Gulf Co. Ltd. for failure, damage or other occurrence to client owned or operated equipment due to misuse, improper installation, poor maintenance, environmental condition, nature disaster, operator mistakes and uncontrolled operation. The concerned Inspector or representative has thoroughly examined the item in accordance with relevant standards. Inspection indicates that the mentioned item/machine/tools has no apparent defects which may prove dangerous during normal operation and it's found satisfactory for further use under specified manufacturer manual/guide and operated by a certified operator. This certificate shall not be generated without an official approval in between UV Gulf and Client. This Certificate becomes invalid if any modification/alteration is made to the item.

UV GULF
INSPECTION & TRAINING

شركة خليج التعقيب الموحد للفحص
7158 King Khalid St, Al Khobar, Saudi Arabia 34427
Telephone : +966 1383 11390 Fax : +966 1383 12077
Email : info@uvgulf.com Website: www.uvgulf.com

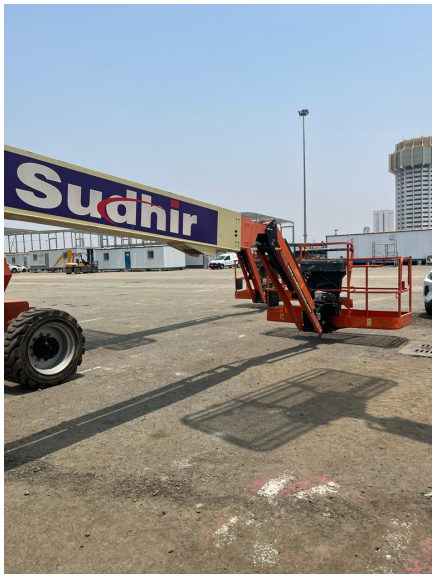

No liabilities will be considered against UV Gulf Co. Ltd. for failure, damage or other occurrence to client owned or operated equipment due to misuse, improper installation, poor maintenance, environmental condition, nature disaster, operator mistakes and uncontrolled operation. The concerned Inspector or representative has thoroughly examined the item in accordance with relevant standards. Inspection indicates that the mentioned item/machine/tools has no apparent defects which may prove dangerous during normal operation and it's found satisfactory for further use under specified manufacturer manual/guide and operated by a certified operator. This certificate shall not be generated without an official approval in between UV Gulf and Client. This Certificate becomes invalid if any modification/alteration is made to the item.